

REFEREMNCE NUMBER
FUL/2019/0824

SITE:
**CLUB HOUSE
GAVESTON ROAD**

SCALE 1:1250

DO NOT SCALE

SAFETY, HEALTH AND ENVIRONMENTAL INFORMATION

In addition to the hazards/risks normally associated with the types of work detailed on this drawing, note the following:

CONSTRUCTION

MAINTENANCE/CLEANING

DECOMMISSIONING/DEMOLITION

It is assumed that all works will be carried out by a competent contractor working, where appropriate, to an approved method statement

100
Millimetres
10
0

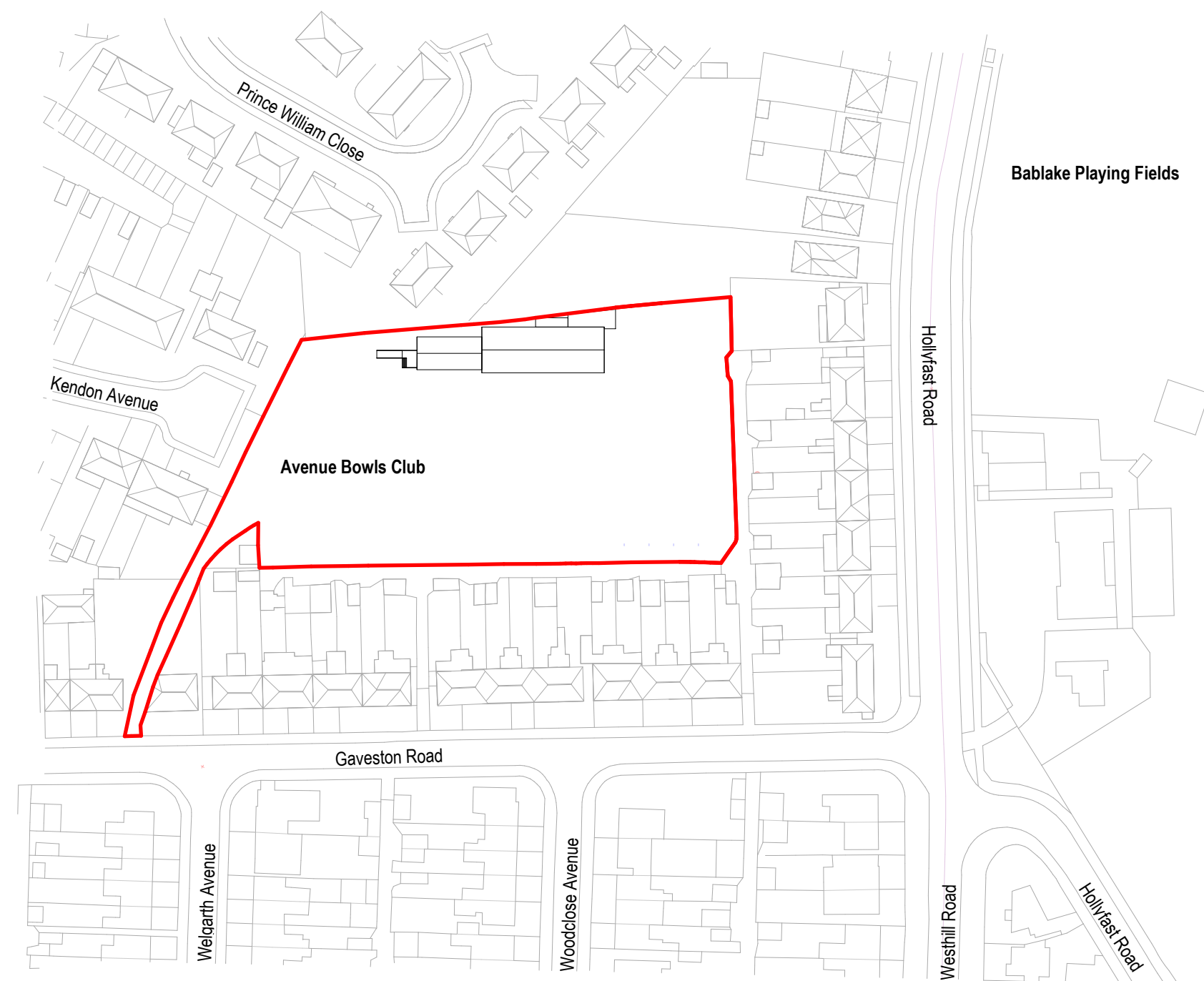

1
0402

SITE LOCATION PLAN
SCALE 1:1250

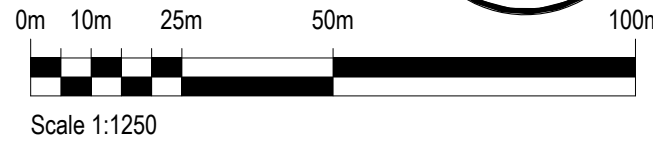
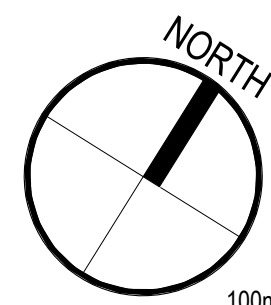

PO	18/02/19	Issued for Planning	SFM	RW	RW
Rev.	Date	Description	By	Chkd	App'd

Drawing Status: **SUITABLE FOR INFORMATION S2** Suitability

ATKINS
Member of the SNC-Lavalin Group

The Axis
10 Holiday Street
Birmingham
B1 1TF

Tel: +44 (0) 121 483 5000
Fax: +44 (0) 121 483 5252
www.atkinglobal.com

Copyright © Atkins Limited (2018)



Project Title: **COVENTRY INDOOR BOWLS**

Drawing Title: **SITE LOCATION PLAN**

Scale	Designed	Drawn	Checked	Authorised
1:1250	SFM	SFM	RW	RW
Original Size	Date	Date	Date	Date
A3	18/02/19	18/02/19	18/02/19	18/02/19

Drawing Number: **CIB-ATK-XX-Z0-PL-A-0402** Revision: **PO**

100
Millimetres
0 10

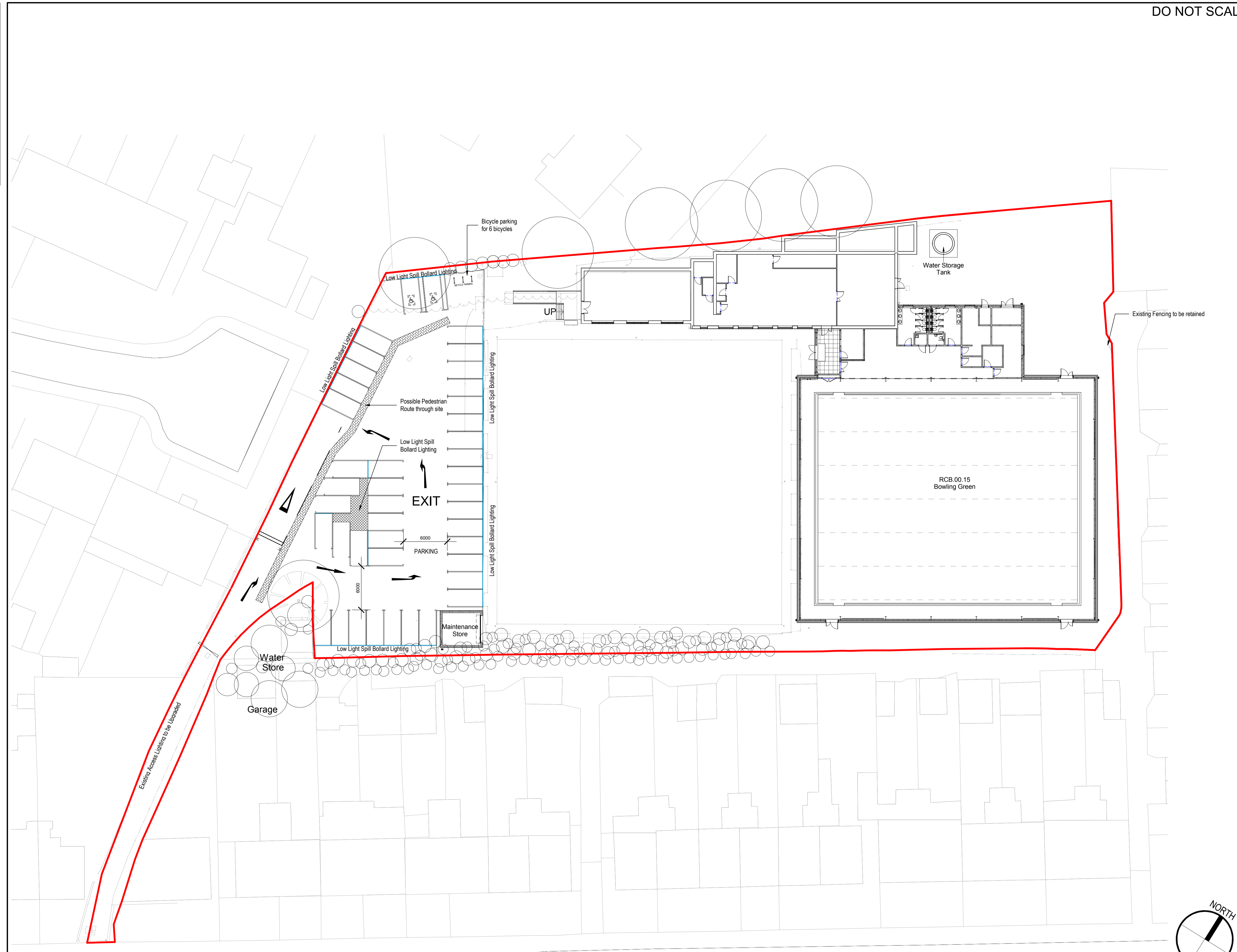

SAFETY, HEALTH AND ENVIRONMENTAL INFORMATION

In addition to the hazards/risks normally associated with the types of work detailed on this drawing, note the following:

CONSTRUCTION

MAINTENANCE/CLEANING

DECOMMISSIONING/DEMOLITION

It is assumed that all works will be carried out by a competent contractor working, where appropriate, to an approved method statement

BOUNDARY LINE TYPES:

— Site Boundary

Rev.	Date	Description	By	Chk'd	App'd	
P1	16/01/19	Issued for Planning		PV	KP	RW

SUITABLE FOR INFORMATION S2

ATKINS
Member of the SNC-Lavalin Group
The Axis
10 Holiday Street
Birmingham
B1 1TF
Tel: +44 (0) 121 483 5000
www.atkinglobal.com



COVENTRY INDOOR BOWLS

PROPOSED SITE WIDE PLAN

Scale	Designed	Drawn	Checked	Authorised
1 : 250	RW	KR	KP	RW
Original Size	Date	Date	Date	Date
A1	22/10/18	22/10/18	31/10/18	01/11/18
Drawing Number	Revision			
CIB-ATK-XX-Z0-PL-A-0401	P1			

1 PROPOSED SITE WIDE PLAN
0401 SCALE 1:250

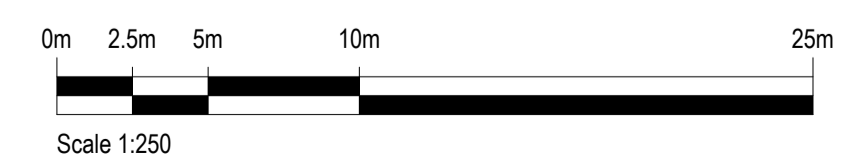

Atkins Project Number: 5182918

100
Millimetres
0 10

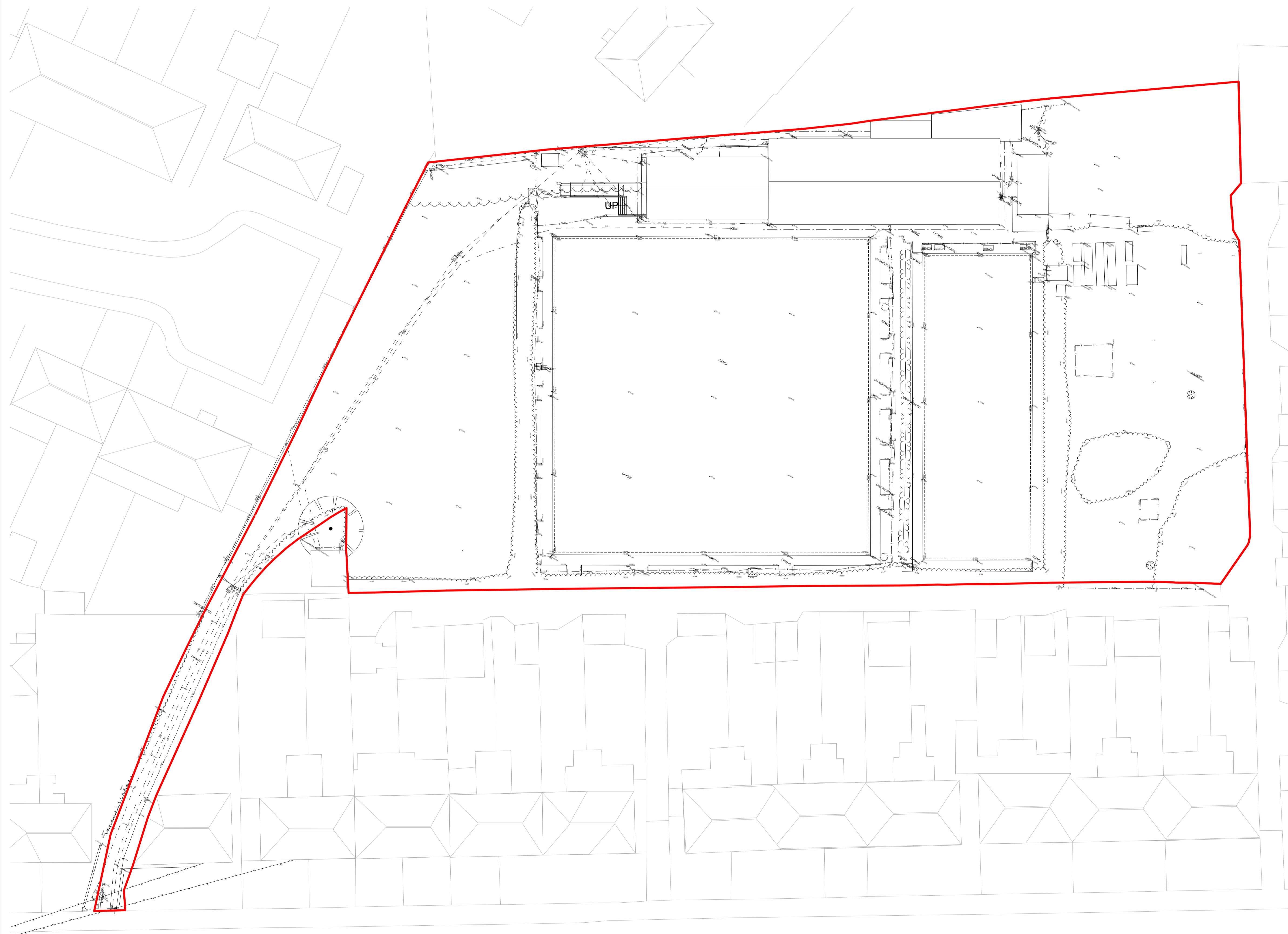

1 EXISTING SITE WIDE PLAN
SCALE 1:250

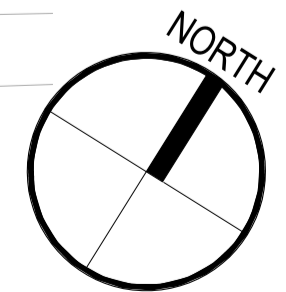
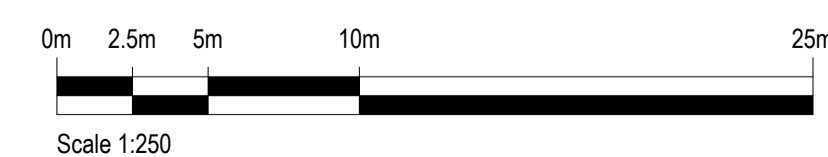

SAFETY, HEALTH AND ENVIRONMENTAL INFORMATION
In addition to the hazards/risks normally associated with the types of work detailed on this drawing, note the following:

CONSTRUCTION

MAINTENANCE/CLEANING

DECOMMISSIONING/DEMOLITION

It is assumed that all works will be carried out by a competent contractor working, where appropriate, to an approved method statement

BOUNDARY LINE TYPES:
— Site Boundary

Rev.	Date	Description	By	Chk'd	App'd	
P1	16/01/19	Issued for Planning		PV	KP	RW

SUITABLE FOR INFORMATION S2

ATKINS
 Member of the SNC-Lavalin Group
 The Axis
 10 Holiday Street
 Birmingham
 B1 1TF
 Tel: +44 (0) 121 483 5000
 Copyright © Atkins Limited (2018) www.atkinsglobal.com

Coventry City Council

COVENTRY INDOOR BOWLS

EXISTING SITE WIDE PLAN

Scale	Designed	Drawn	Checked	Authorised
1:250	RW	PV	KP	RW

Original Size	Date	Date	Date	Date
A1	10/01/19	10/01/19	10/01/19	10/01/19

Drawing Number	Revision
CIB-ATK-XX-Z0-PL-A-0400	P1

100
0 10
Millimetres

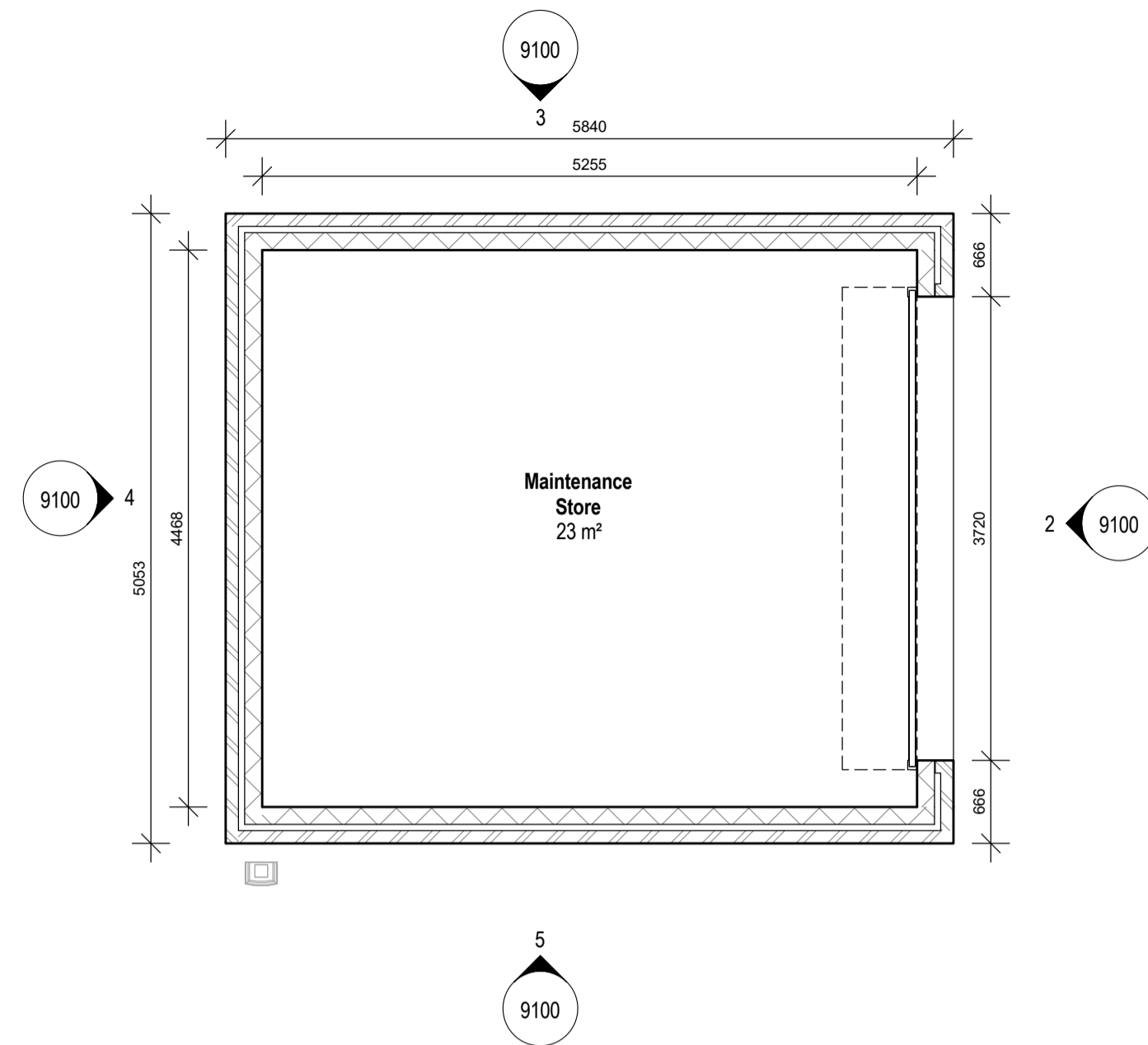

1 LEVEL 0 - MAINTENANCE STORE PLAN
SCALE 1:50

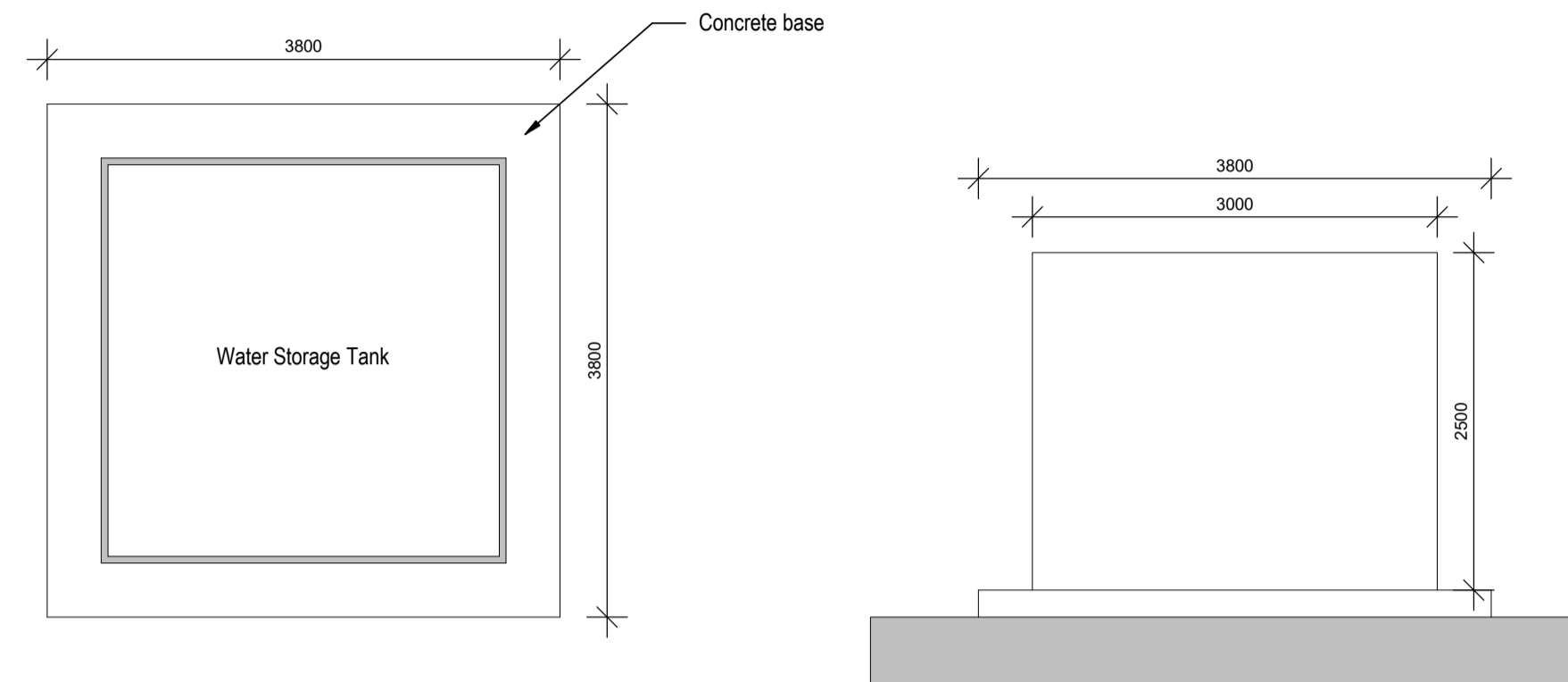

6 WATER STORAGE TANK PLAN & ELEVATION
SCALE 1:50

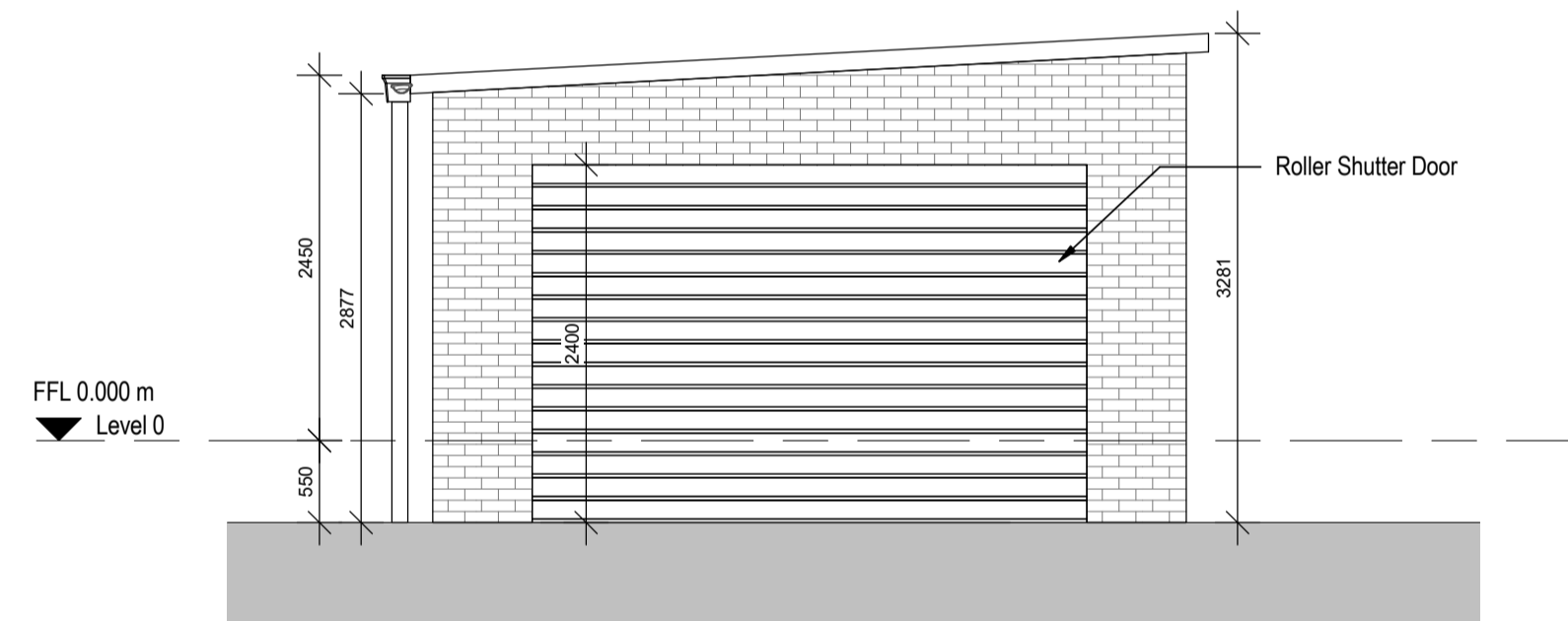

2 MAINTENANCE STORE - EAST ELEVATION
SCALE 1:50

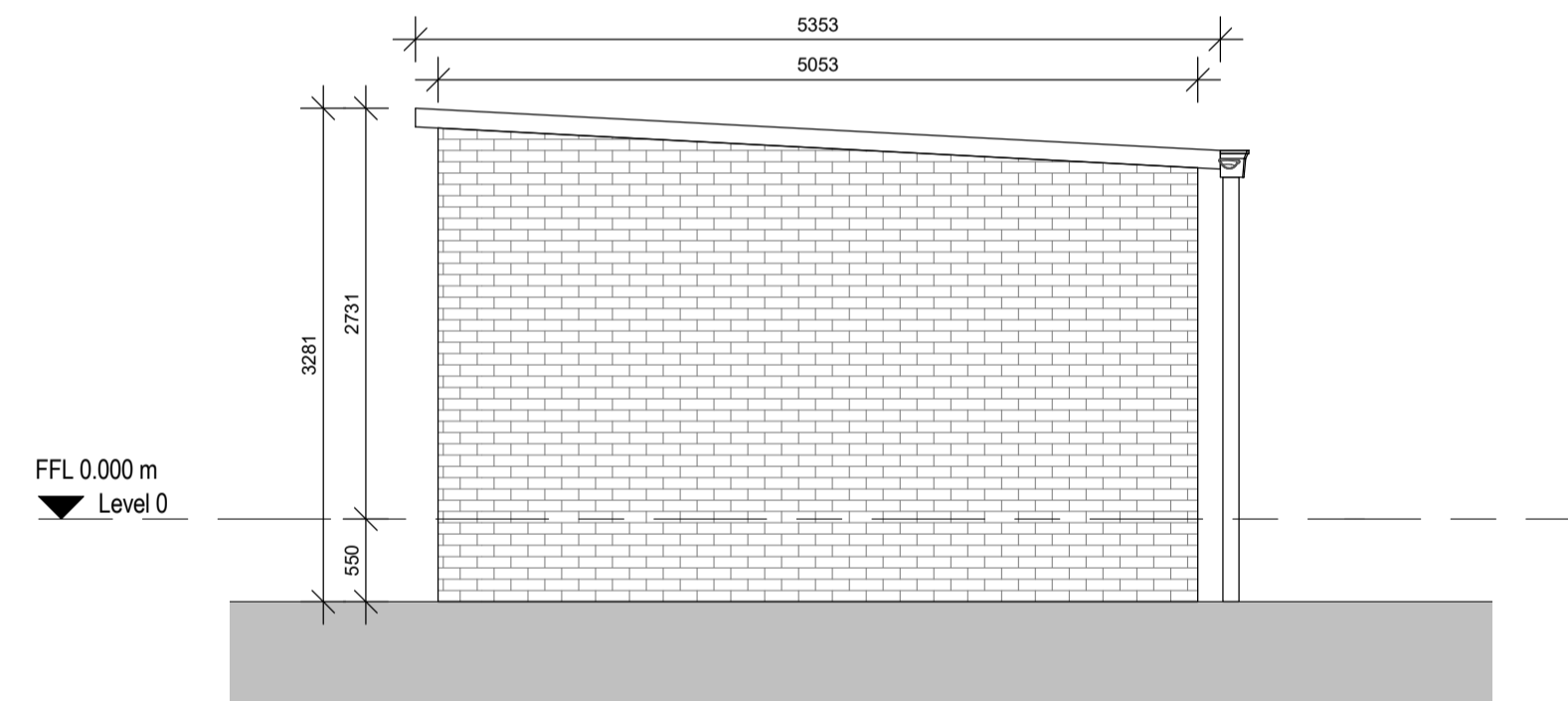

4 MAINTENANCE STORE - WEST ELEVATION
SCALE 1:50

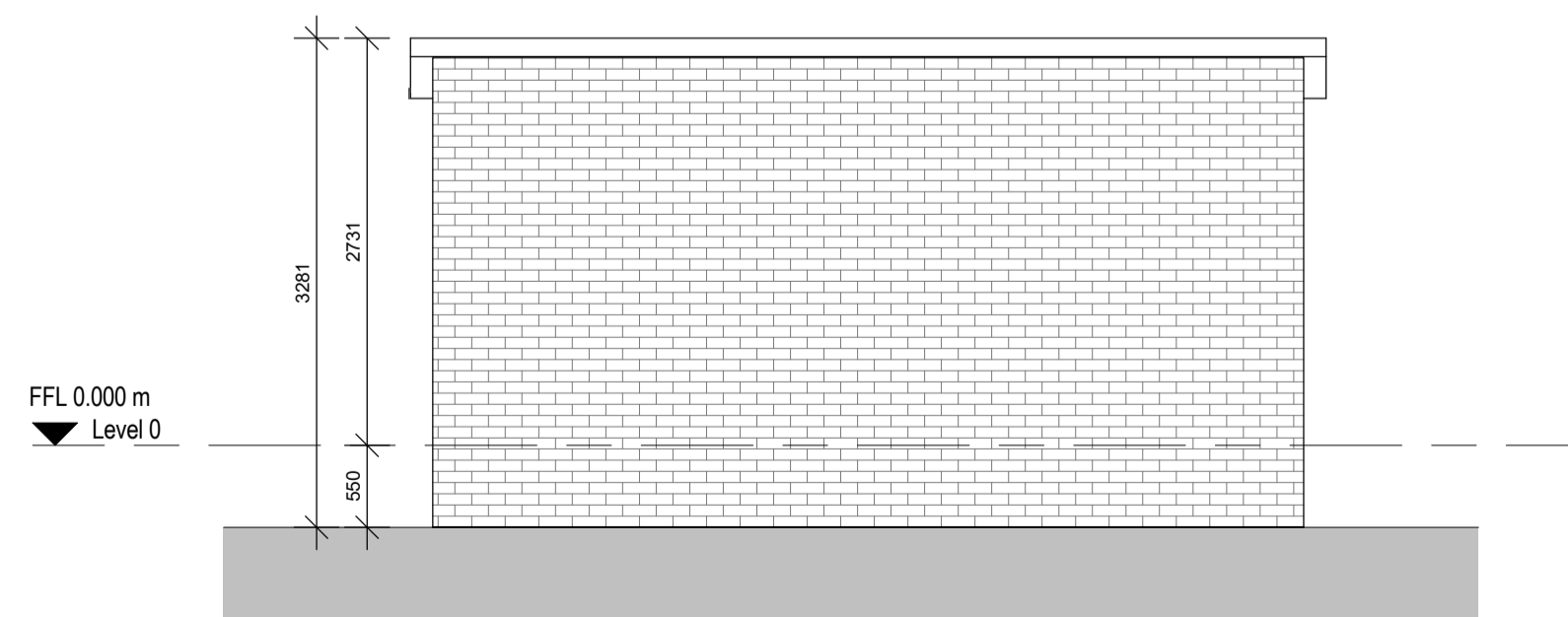

3 MAINTENANCE STORE - NORTH ELEVATION
SCALE 1:50

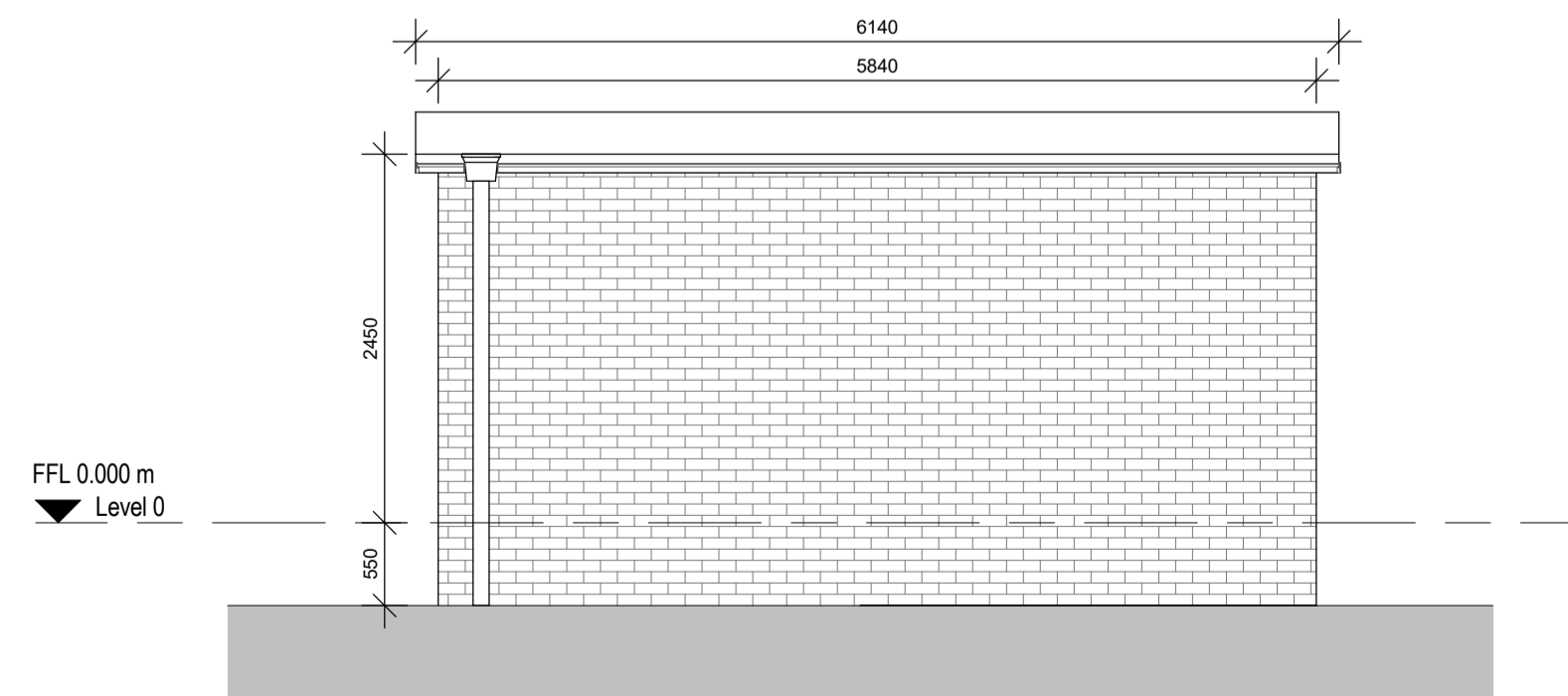

5 MAINTENANCE STORE - SOUTH ELEVATION
SCALE 1:50

SAFETY, HEALTH AND ENVIRONMENTAL INFORMATION

In addition to the hazards/risks normally associated with the types of work detailed on this drawing, note the following:

CONSTRUCTION

MAINTENANCE/CLEANING

DECOMMISSIONING/DEMOLITION

It is assumed that all works will be carried out by a competent contractor working, where appropriate, to an approved method statement

MAINTENANCE STORE AND WATER STORAGE TANK - LEGEND

GENERAL NOTES:

1. Drawing to be read in conjunction with relevant sections of the Architectural Specification CIB-ATK-XX-ZZ-SP-A-0001.
2. Drawing to be read in conjunction with the structural engineers drawings and specification.
3. Associated details referred to represent the architectural intent only and are therefore subject to the Specialist Designers standard details.
4. Refer to relevant structural drawings for more information.
5. All dimensions to be checked on site by installer prior to installation.

NOTE:

Proposed Water Storage Tank is a replacement for the existing Bowls Club water tank. Water Storage Tank plan and elevation are indicative only. Specification for tank to be confirmed.

Please note that Structural Engineering information including representations of hot rolled steelwork and reinforced concrete elements will be updated following this drawing issue.

Please note that Mechanical and Electrical Engineering information including representations of lighting, chilled beams, air supply and extract equipment is indicative only. Please refer to MEP engineers detailed design information.

Rev.	Date	Description	By	Chk'd	App'd
P0	04/04/19	Issued for Planning	SFM	RW	RW

SUITABLE FOR INFORMATION S2

ATKINS
Member of the SNC-Lavalin Group
The Axis
10 Holiday Street
Birmingham
B1 1TF
Tel: +44 (0) 121 483 5000
www.atkinglobal.com



COVENTRY INDOOR BOWLS

MAINTENANCE STORE AND WATER TANK PLANS & ELEVATIONS

Scale	Designed	Drawn	Checked	Authorised
1:50	SFM	SFM	RW	RW

Original Size	Date	Date	Date	Date
A1	04/04/19	04/04/19	04/04/19	04/04/19

Drawing Number	Revision
CIB-ATK-XX-Z0-PL-A-9100	P0

SAFETY, HEALTH AND ENVIRONMENTAL INFORMATION

In addition to the hazards/risks normally associated with the types of work detailed on this drawing, note the following:

CONSTRUCTION

MAINTENANCE/CLEANING

DECOMMISSIONING/DEMOLITION

It is assumed that all works will be carried out by a competent contractor working, where appropriate, to an approved method statement

RINK SIZE

Overall Dimensions	- 36,500 x 27,600
Width	- 4,600
Length	- 35,500
End Ditch Width	- 300mm
Side Ditch Width	- 125mm
Boundary Peg Side Margin	- 460mm

All Dimensions in mm

Rev.	Date	Description	By	Chk'd	App'd
P5	16/01/19	Issued for Planning	PV	KP	RW
P4	13/12/18	Ancillary buildings updated design to suit revised areas	PV	KP	RW
P3	05/12/18	Ancillary buildings design updated as per revised areas	PV	KP	RW
P2	19/11/18	Updated for review & comment. Building footprint moved 2m south-west	PT	KP	RW
P1	12/11/18	Updated Plan for review & comments	PT	KP	RW

SUITABLE FOR INFORMATION S2

ATKINS
 Member of the SNC-Lavalin Group
 The Axis
 10 Holiday Street
 Birmingham
 B1 1TF
 Tel: 01214835000
 Copyright © Atkins Limited (2018) www.atkinsglobal.com

Coventry City Council

COVENTRY INDOOR BOWLS

LEVEL 0 - GENERAL ARRANGEMENT FLOOR PLAN

Scale	Designed	Drawn	Checked	Authorised
1 : 100	RW	KR	PT	RW
Original Size	Date	Date	Date	Date
A1	05/11/18	05/11/18	06/11/18	08/11/18
Drawing Number	Revision			Revision
CIB-ATK-XX-00-PL-A-1100				P5

100
0 10
Millimetres

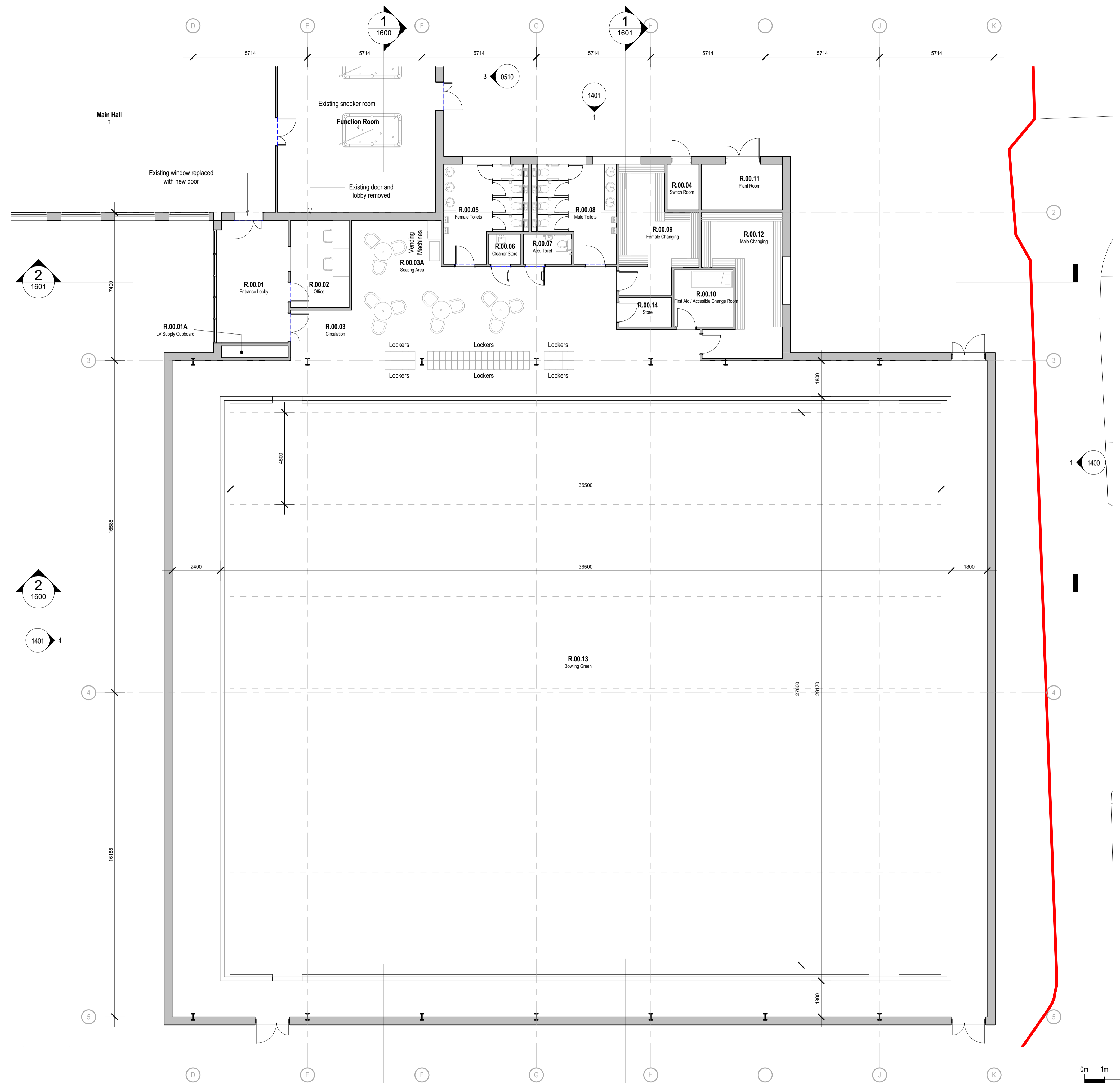

1 Level 0 - GENERAL ARRANGEMENT PLAN
 SCALE 1 : 100

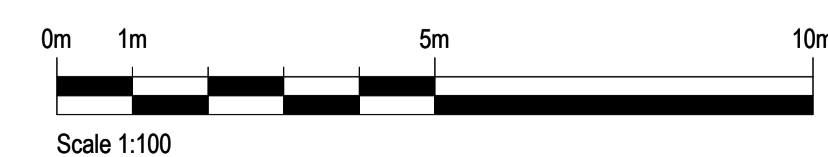

100
Millimetres
0 10

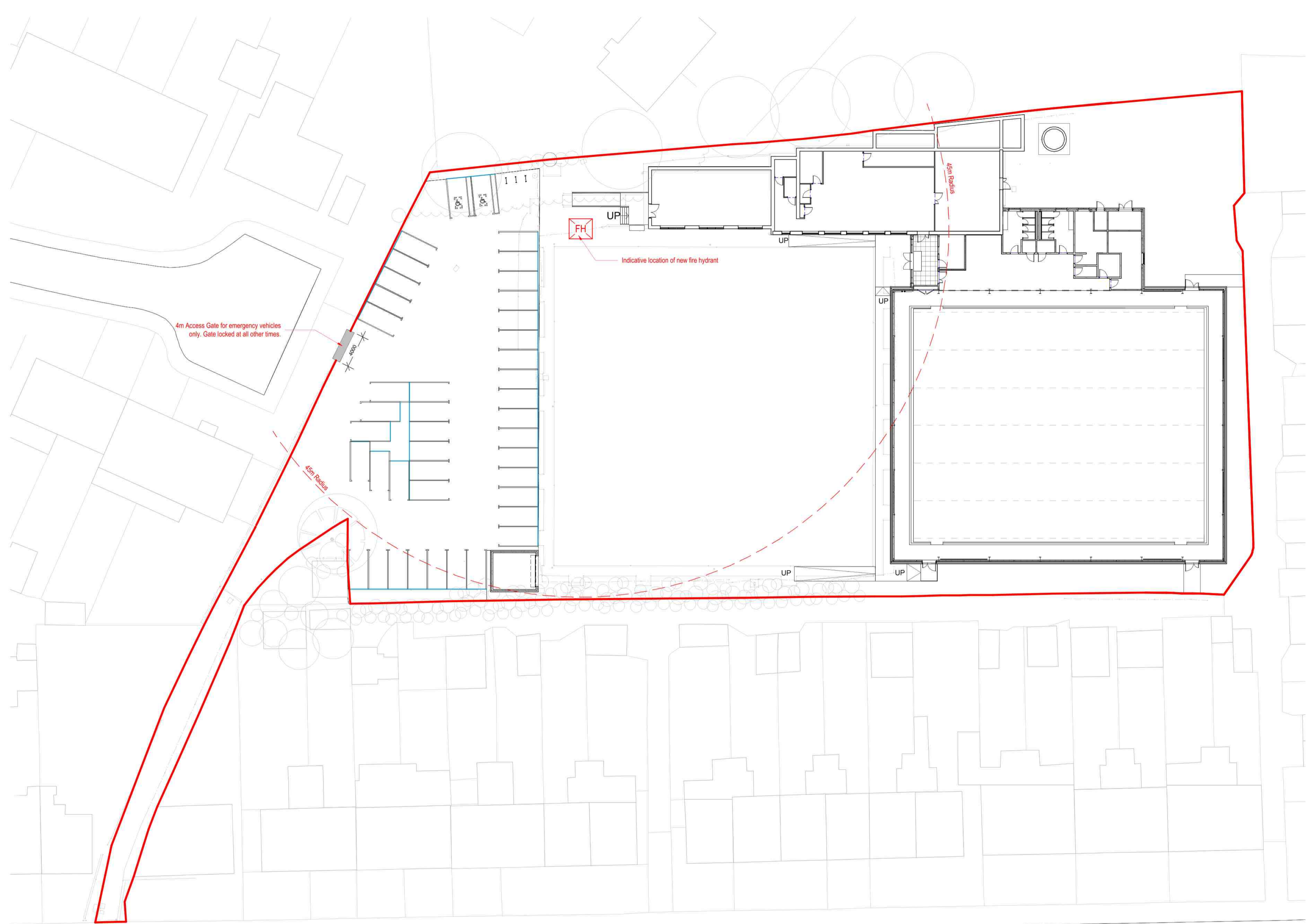

SAFETY, HEALTH AND ENVIRONMENTAL INFORMATION	
In addition to the hazards/risks normally associated with the types of work detailed on this drawing, note the following:	
CONSTRUCTION	
MAINTENANCE/CLEANING	
DECOMMISSIONING/DEMOLITION	
It is assumed that all works will be carried out by a competent contractor working, where appropriate, to an approved method statement	

Rev.	Date	Description	By	Chk'd	App'd
P0	02/05/19	First Issue	SFM	RW	RW

SUITABLE FOR INFORMATION **S2**

ATKINS
Member of the SNC-Lavalin Group
The Axis
10 Holiday Street
Birmingham
B1 1TF
Tel: +44 (0) 121 483 5000
Copyright © Atkins Limited (2018) www.atkinsglobal.com



Project Title
COVENTRY INDOOR BOWLS

Drawing Title
SITE WIDE LIFE SAFETY STRATEGY

Scale	Designed	Drawn	Checked	Authorised
1 : 250	SFM	SFM	RW	RW
Original Size	Date	Date	Date	Date
A1	02/05/19	02/05/19	02/05/19	02/05/19
Drawing Number	Revision			
CIB-ATK-XX-Z0-PL-A-3150				P0

1 SITE WIDE LIFE SAFETY STRATEGY
3150 SCALE 1 : 250

100
Millimetres
0 10

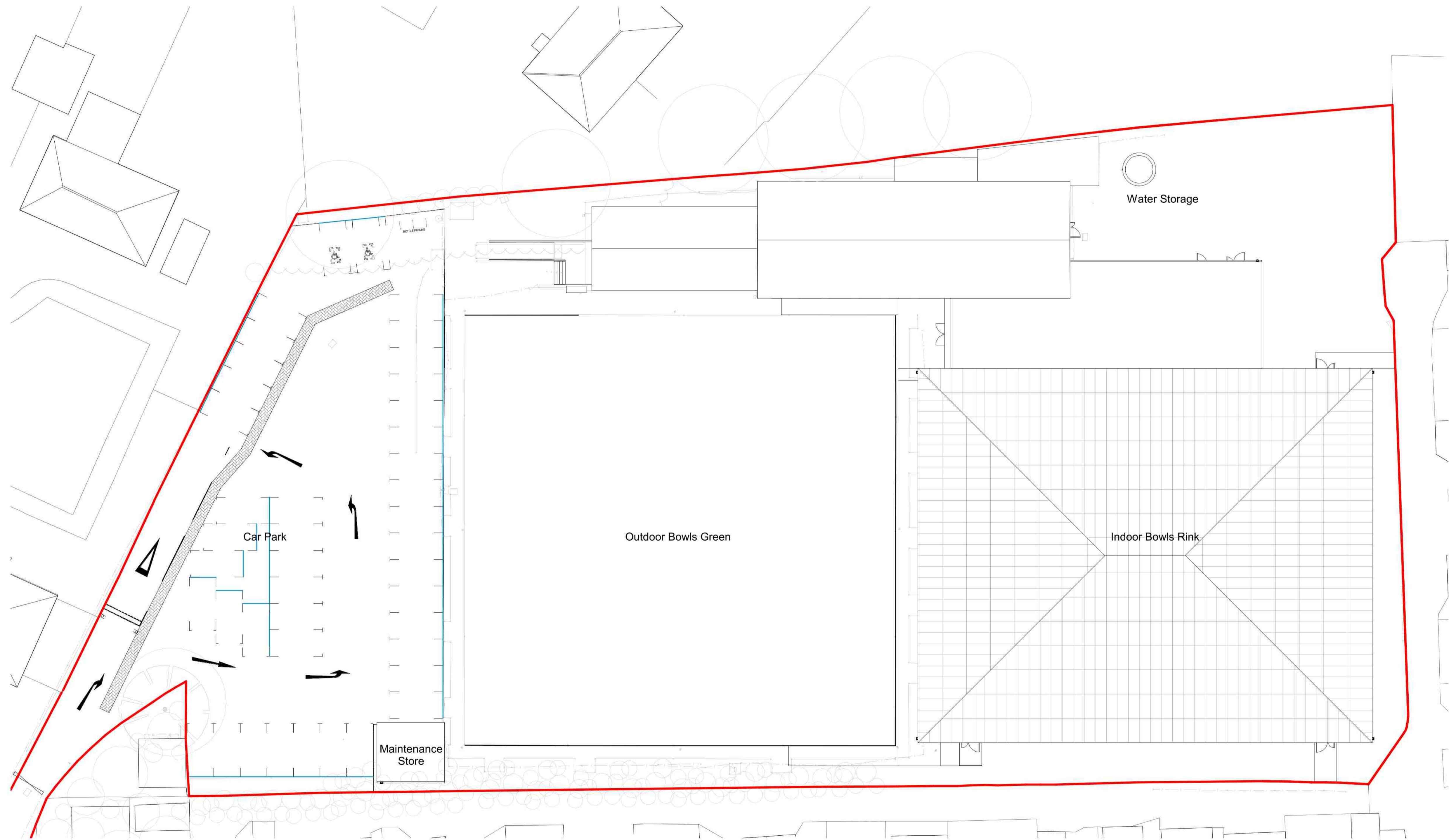

SAFETY, HEALTH AND ENVIRONMENTAL INFORMATION

In addition to the hazards/risks normally associated with the types of work detailed on this drawing, note the following:

CONSTRUCTION

MAINTENANCE/CLEANING

DECOMMISSIONING/DEMOLITION

It is assumed that all works will be carried out by a competent contractor working, where appropriate, to an approved method statement

BOUNDARY LINE TYPES:

— Site Boundary

Rev.	Date	Description	By	Chk'd	App'd
P4	28/05/19	Roof Profile Amended	SFM	RW	RW
P3	01/03/19	Minor Amendments	SFM	RW	RW
P2	14/02/19	Issued for Tender	SFM	RW	RW
P1	16/01/19	Issued for Planning	PV	KP	RW

Drawing Status: **SUITABLE FOR TENDER** Submittal: **D2**

ATKINS
Member of the SNC-Lavalin Group
The Axis
10 Holiday Street
Birmingham
B1 1TF
Tel: +44 (0) 121 483 5000
Copyright © Atkins Limited (2018) www.atkinsglobal.com



Project Title: **COVENTRY INDOOR BOWLS**

Drawing Title: **PROPOSED SITE PLAN**

Scale	Designed	Drawn	Checked	Authorised
As indicated	RW	KR	KP	RW
Original Size	Date	Date	Date	Date
A1	22/10/18	22/10/28	31/10/18	01/11/18
Drawing Number	Revision			
CIB-ATK-XX-Z0-PL-A-0411	P4			

1 PROPOSED SITE PLAN
0411 SCALE 1:200

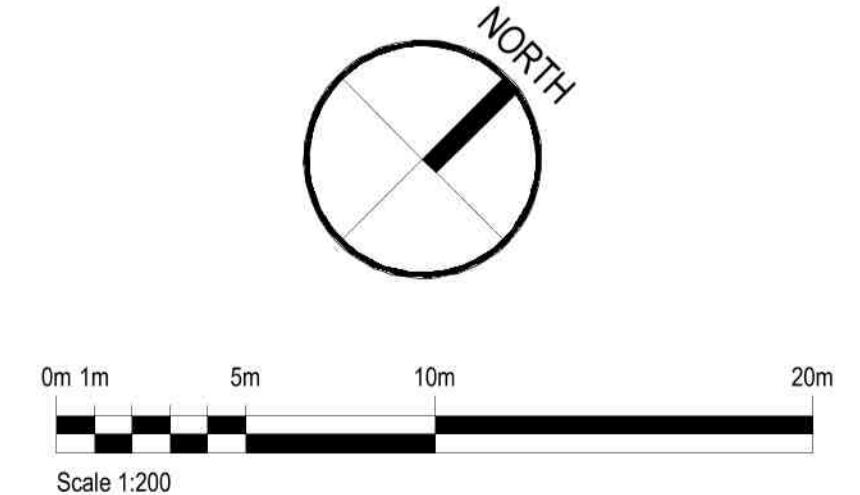

Atkins Project Number: 5182918

100
Millimetres
0 10

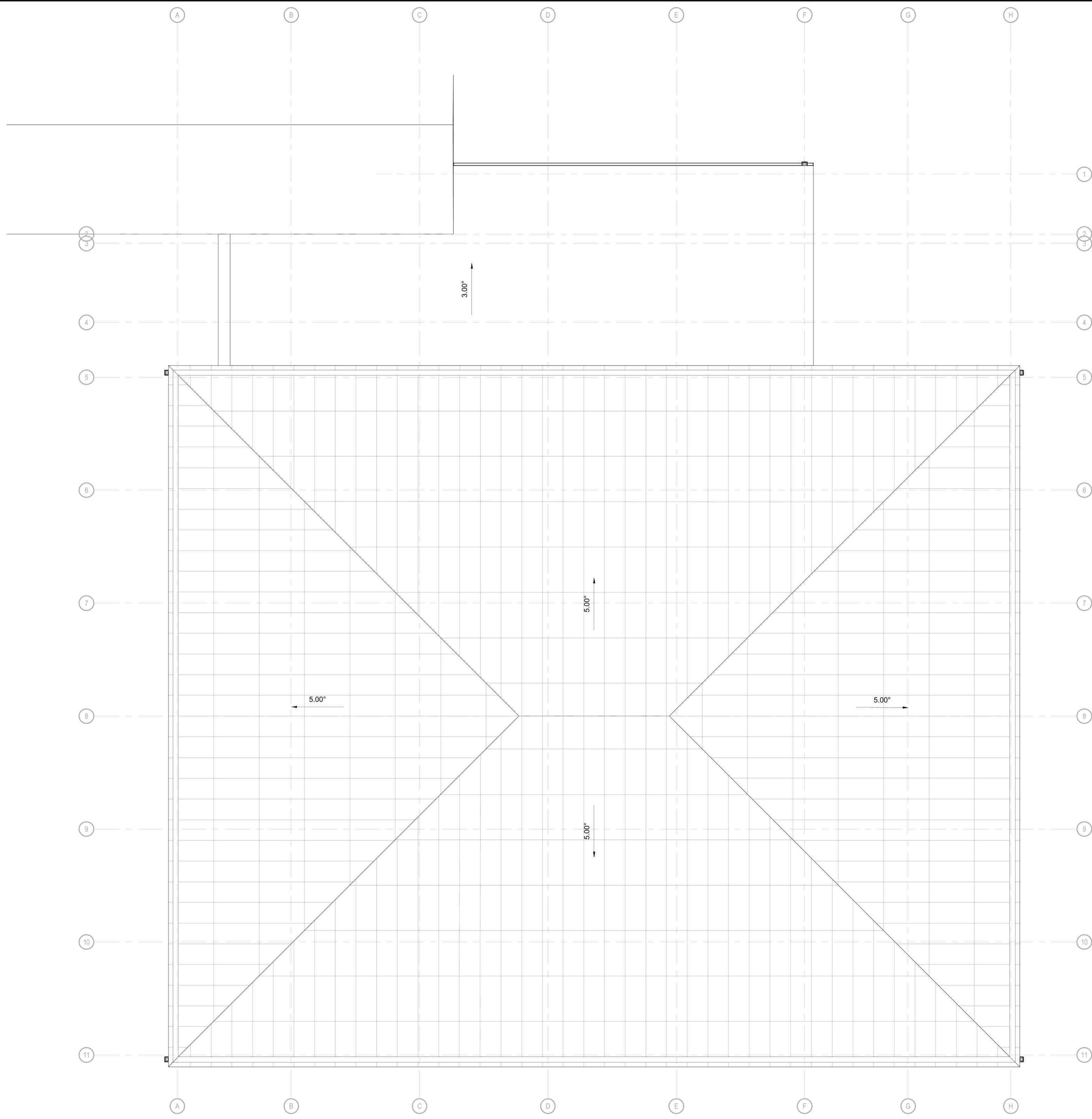

SAFETY, HEALTH AND ENVIRONMENTAL INFORMATION
In addition to the hazards/risks normally associated with the types of work detailed on this drawing, note the following:
CONSTRUCTION
MAINTENANCE/CLEANING
DECOMMISSIONING/DEMOLITION
It is assumed that all works will be carried out by a competent contractor working, where appropriate, to an approved method statement

GA ROOF PLAN - LEGEND

NOTES:

- Drawing to be read in conjunction with relevant sections of the Architectural Specification CIB-ATK-XX-ZZ-SP-A-0001.
- Drawing to be read in conjunction with the structural engineers drawings and specification.
- All dimensions to be checked on site by installer prior to installation.

NOTE:

Please note that Structural Engineering information including representations of hot rolled steelwork and reinforced concrete elements will be updated following this drawing issue.

Please note that Mechanical and Electrical Engineering information including representations of lighting, chilled beams, air supply and extract equipment is indicative only. Please refer to MEP engineers detailed design information.

P4	28/05/19	Roof Profile Amended	SFM	RW	RW
P3	01/03/19	Structural Coordination and Minor Amendments	SFM	RW	RW
P2	14/02/19	Issued for Tender	SFM	RW	RW
P1	16/01/19	Issued for Planning	PV	KP	RW
Rev.	Date	Description	By	Chk'd	App'd

Drawing Status: **SUITABLE FOR TENDER** Substability: **D2**

ATKINS The Axis
10 Holiday Street
Birmingham
B1 1TF
Member of the SNC-Lavalin Group
Tel: +44 (0) 121 483 5000
Copyright © Atkins Limited (2018) www.atkinglobal.com



Client: **COVENTRY INDOOR BOWLS**

Drawing Title: **GENERAL ARRANGEMENT ROOF PLAN**

Scale	Designed	Drawn	Checked	Authorised
1 : 100	RW	PV	KP	RW
Original Size	Date	Date	Date	Date
A1	10/01/19	10/01/19	10/01/19	10/01/19
Drawing Number	Revision			
CIB-ATK-XX-RF-PL-A-1300				P4

1 ROOF - GENERAL ARRANGEMENT PLAN
SCALE 1:100

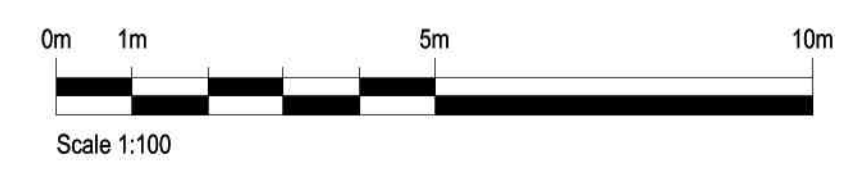

Atkins Project Number: 5182918

100
Millimetres
0 10

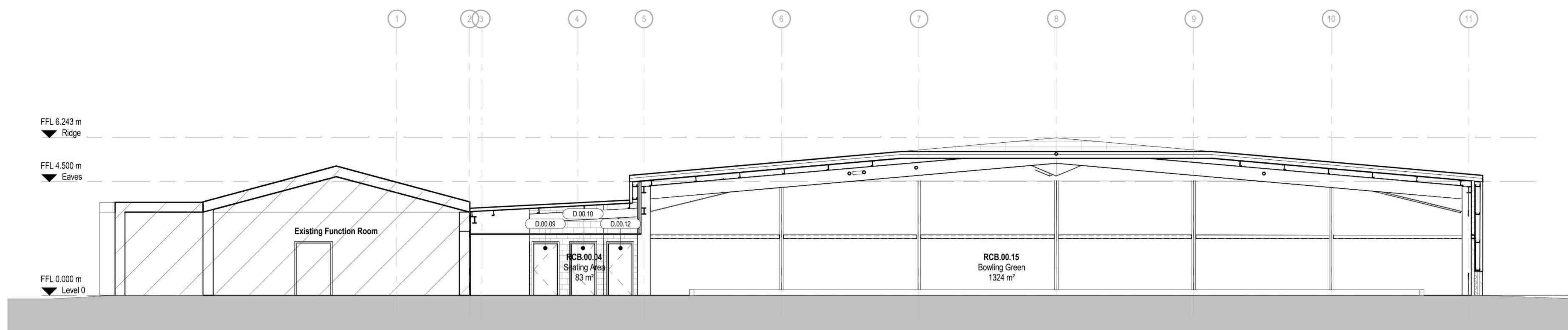

1 SECTION A-A
SCALE 1:100

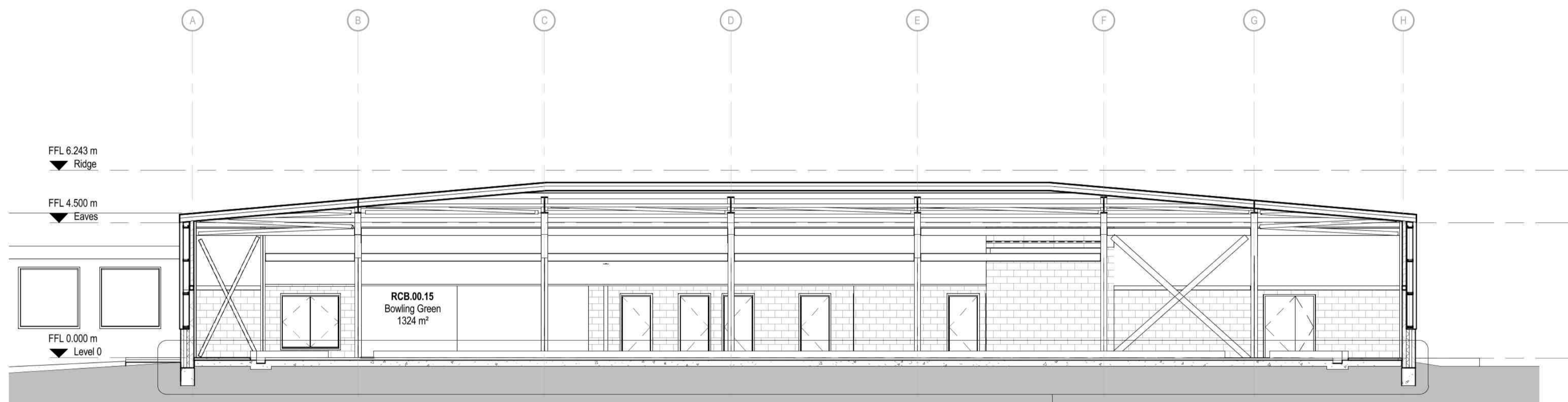

2 SECTION B-B
SCALE 1:100

5
6100

SAFETY, HEALTH AND ENVIRONMENTAL INFORMATION
In addition to the hazards/risks normally associated with the types of work detailed on this drawing, note the following:
CONSTRUCTION
MAINTENANCE/CLEANING
DECOMMISSIONING/DEMOLITION
It is assumed that all works will be carried out by a competent contractor working, where appropriate, to an approved method statement

GA SECTION LEGEND

NOTES:

- This drawing represents the Architectural Intent only. The reproduction process can distort actual colours, therefore these elevations should be read in conjunction with physical samples and manufacturers data.
- Associated details referred to represent the Architectural Intent only and are therefore subject to the Specialist Designers Standard Details.
- Drawing to be read in conjunction with relevant sections of the Architectural Specification CIB-ATK-XX-ZZ-SP-A-0001.
- Drawing to be read in conjunction with the structural engineers drawings and specification.
- All dimensions to be checked on site by contractor prior to fabrication / installation.

NOTE:

Please note that Structural Engineering information including representations of hot rolled steelwork and reinforced concrete elements will be updated following this drawing issue.

Please note that Mechanical and Electrical Engineering information including representations of lighting; chilled beams; air supply and extract equipment is indicative only, please refer to MEP Engineers detailed design information.

Rev.	Date	Description	By	CHK'd	App'd
P4	28/05/19	Roof Profile Amended	SFM	RW	RW
P3	04/03/19	Structural Coordination and Minor Amendments	SFM	RW	RW
P2	14/02/19	Issued for Tender	SFM	RW	RW
P1	16/01/19	Issued for Planning	PV	KP	RW

Drawing Status: **SUITABLE FOR TENDER** Substability: **D2**

ATKINS
Member of the SNC-Lavalin Group
The Axis
10 Holiday Street
Birmingham
B1 1TF
Tel: +44 (0) 121 483 5000
Copyright © Atkins Limited (2018) www.atkinglobal.com



Client: **COVENTRY INDOOR BOWLS**

Project Title: **GENERAL ARRANGEMENT SECTION SHEET 1 OF 2**

Scale	Designed	Drawn	Checked	Authorised
1:100	RW	KR	PT	RW
Original Size	Date	Date	Date	Date
A1	05/11/18	05/11/18	06/11/18	08/11/18
Drawing Number	Revision			
CIB-ATK-XX-ZZ-SE-A-1600	P4			

Atkins Project Number: 5182918

In addition to the hazards/risks normally associated with the types of work detailed on this drawing, note the following:

- CONSTRUCTION
- MAINTENANCE/CLEANING
- DECOMMISSIONING/DEMOLITION

It is assumed that all works will be carried out by a competent contractor working, where appropriate, to an approved method statement

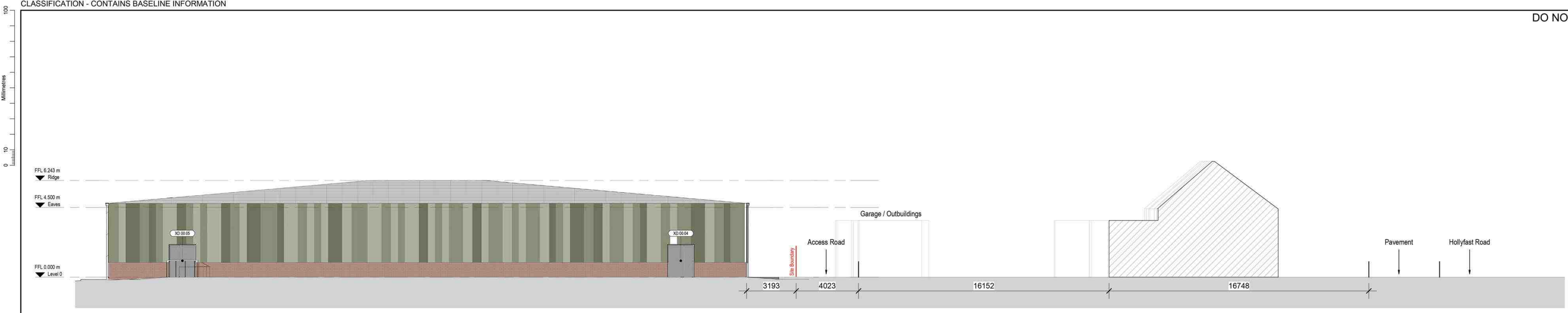

1 SITE SECTION A - A
SCALE 1:100

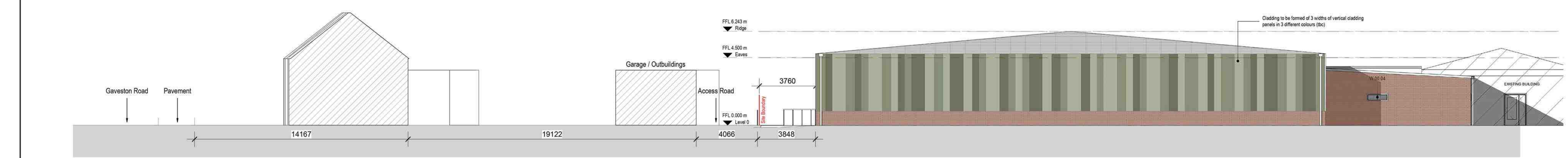

2 SITE SECTION B - B
SCALE 1:100

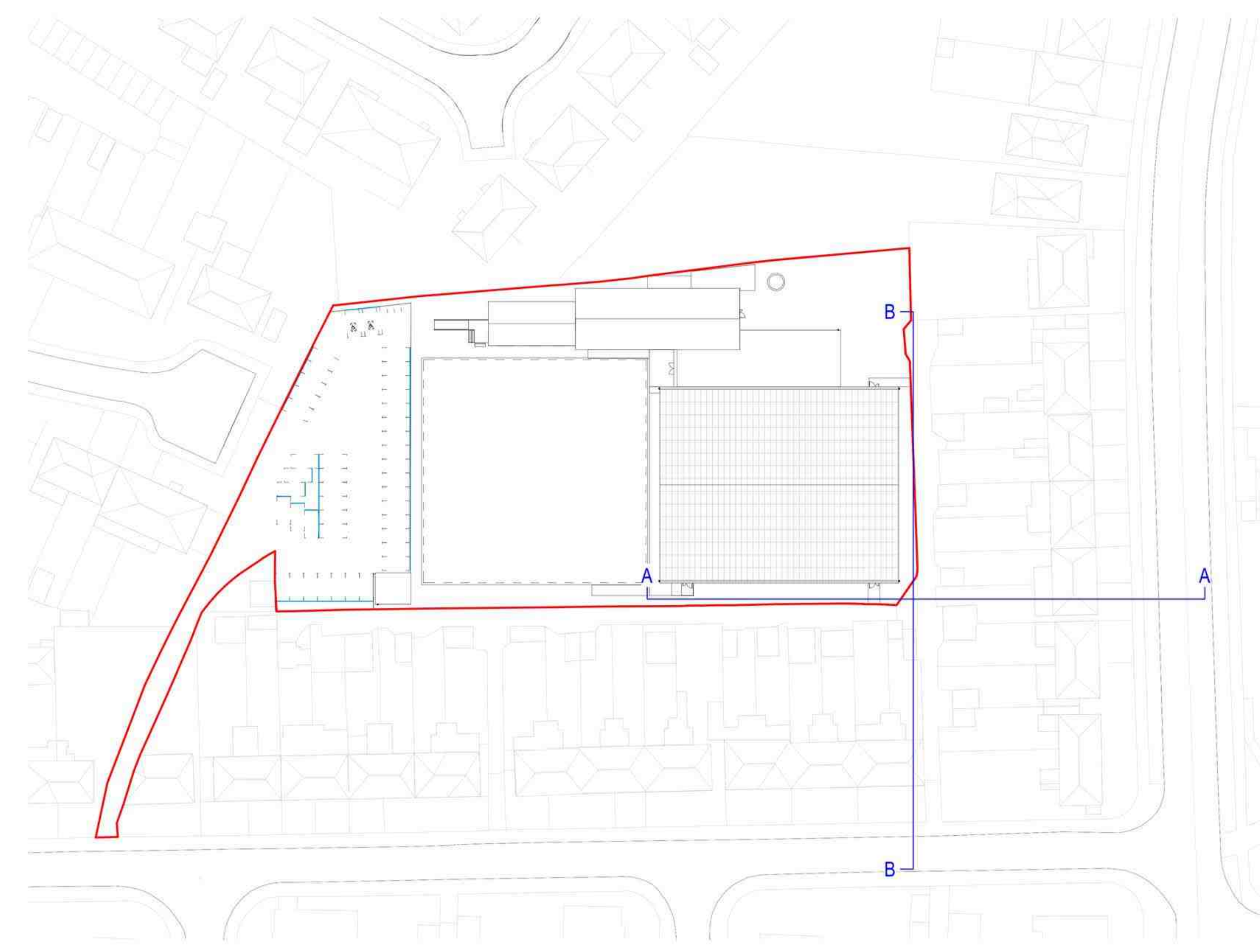

3 CONTEXTUAL SECTIONS KEY PLAN
SCALE 1:500

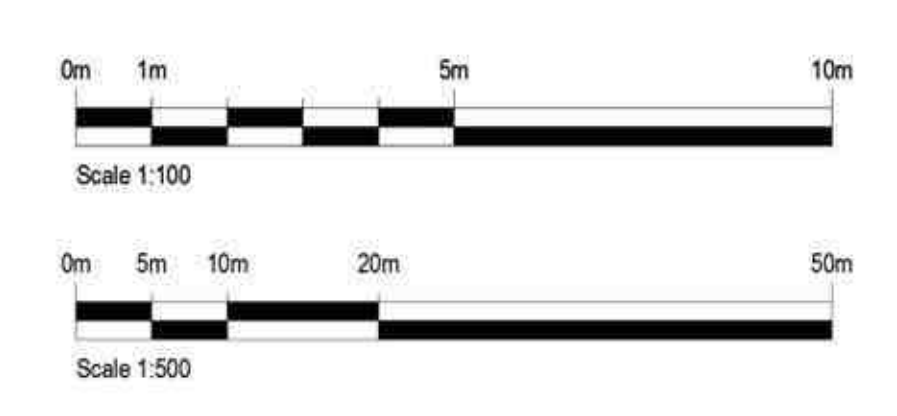

PH	28/05/19	Roof Profile and Cladding Amendments	SFM	RW	RW
PO	23/04/19	Issued for Planning	SFM	RW	RW
Rev	Date	Description	By	Check	App'd

SUITABLE FOR INFORMATION S2

ATKINS
Member of the SNC-Lavalin Group
The Axis
10 Holiday Street
Birmingham
B1 1TF
Tel: +44 (0) 121 483 5000
www.atkinsglobal.com

Client
Coventry City Council

Project Title
COVENTRY INDOOR BOWLS

Drawing Title
CONTEXTUAL SITE SECTIONS

Scale	As indicated	Designed	SFM	Drawn	SFM	Checked	RW	Authorised	RW
Original Date	AO	Date	23/04/19	Date	23/04/19	Date	23/04/19	Date	23/04/19
Drawing Number	CIB-ATK-XX-ZZ-SE-A-0413								P4

100
Millimetres
0 10



1 NORTH ELEVATION
1401 SCALE 1:100

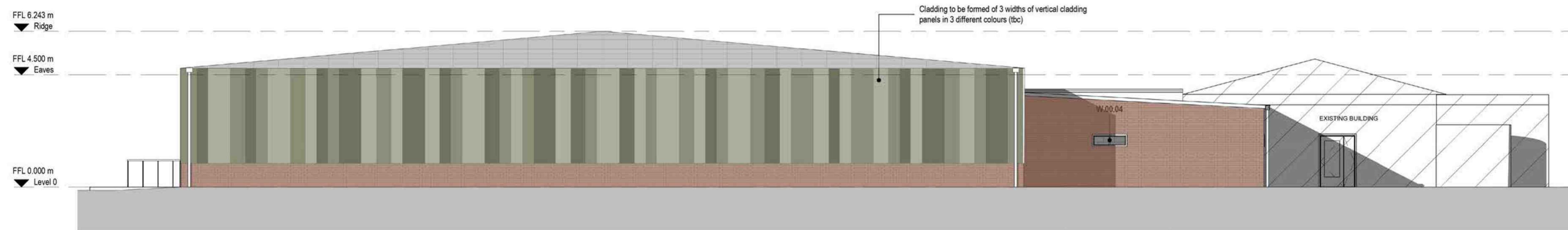

2 EAST ELEVATION
1401 SCALE 1:100

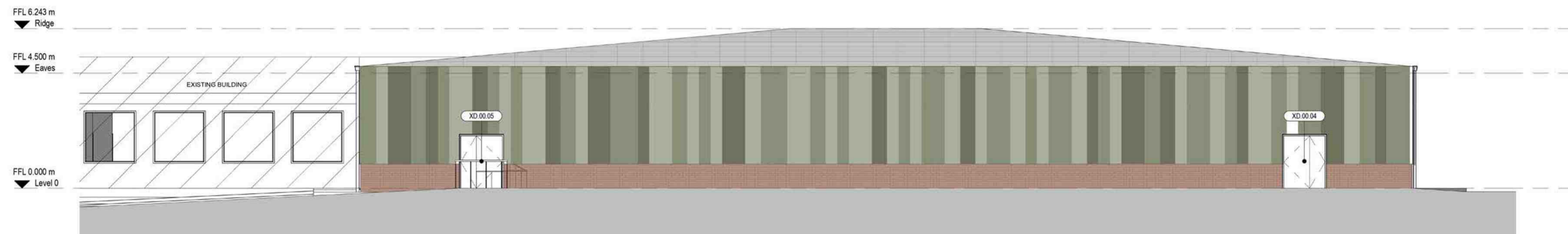

3 SOUTH ELEVATION
1401 SCALE 1:100

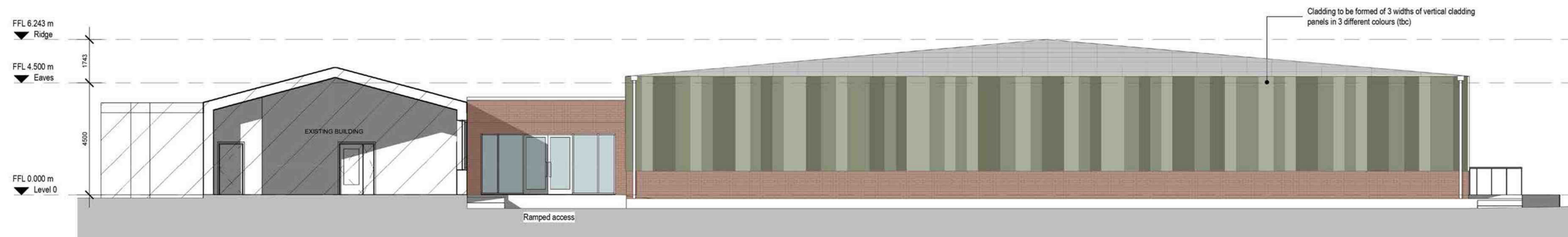

4 WEST ELEVATION
1401 SCALE 1:100

SAFETY, HEALTH AND ENVIRONMENTAL INFORMATION

In addition to the hazards/risks normally associated with the types of work detailed on this drawing, note the following:

CONSTRUCTION

MAINTENANCE/CLEANING

DECOMMISSIONING/DEMOLITION

It is assumed that all works will be carried out by a competent contractor working, where appropriate, to an approved method statement

GA ELEVATION LEGEND

- NOTES:**
1. This drawing represents the Architectural Intent only. The reproduction process can distort actual colours, therefore these elevations should be read in conjunction with physical samples and manufacturers data.
 2. Associated details referred to represent the Architectural Intent only and are therefore subject to the Specialist Designers Standard Details.
 3. Drawing to be read in conjunction with relevant sections of the Architectural Specification CIB-ATK-XX-ZZ-SP-A-0001.
 4. Drawing to be read in conjunction with the structural engineers drawings and specification.
 5. All dimensions to be checked on site by contractor prior to fabrication / installation.
 6. To be read in conjunction with Topographical Survey information.

DRAWING REFERENCES

This drawing is to be read in conjunction with the following drawings:

- 1100 – 1299 Series = General Arrangement Plans
- 1300 – 1399 Series = General Arrangement Roof Plans
- 1600 – 1799 Series = General Arrangement Sections

Rev.	Date	Description	By	Chk'd	App'd
P4	28/05/19	Roof Profile and Cladding Amendments	SFM	RW	RW
P3	04/03/19	Structural Coordination and Minor Amendments	SFM	RW	RW
P2	14/02/19	Issued for Tender	SFM	RW	RW
P1	16/01/19	Issued for Planning	PV	KP	RW

Drawing Status: **SUITABLE FOR TENDER** Submittal: **D2**

ATKINS
Member of the SNC-Lavalin Group
The Axis
10 Holiday Street
Birmingham
B1 1TF
Tel: +44 (0) 121 483 5000
Copyright © Atkins Limited (2018) www.atkinsglobal.com

Client: **Coventry City Council**

Project Title: **COVENTRY INDOOR BOWLS**

Drawing Title: **GENERAL ARRANGEMENT ELEVATIONS**

Scale	Designed	Drawn	Checked	Authorised
1:100	RW	KR	PT	RW
Original Size	Date	Date	Date	Date
A1	05/11/18	05/11/18	06/11/18	08/11/18
Drawing Number	Revision			
CIB-ATK-XX-ZZ-EL-A-1401	P4			

